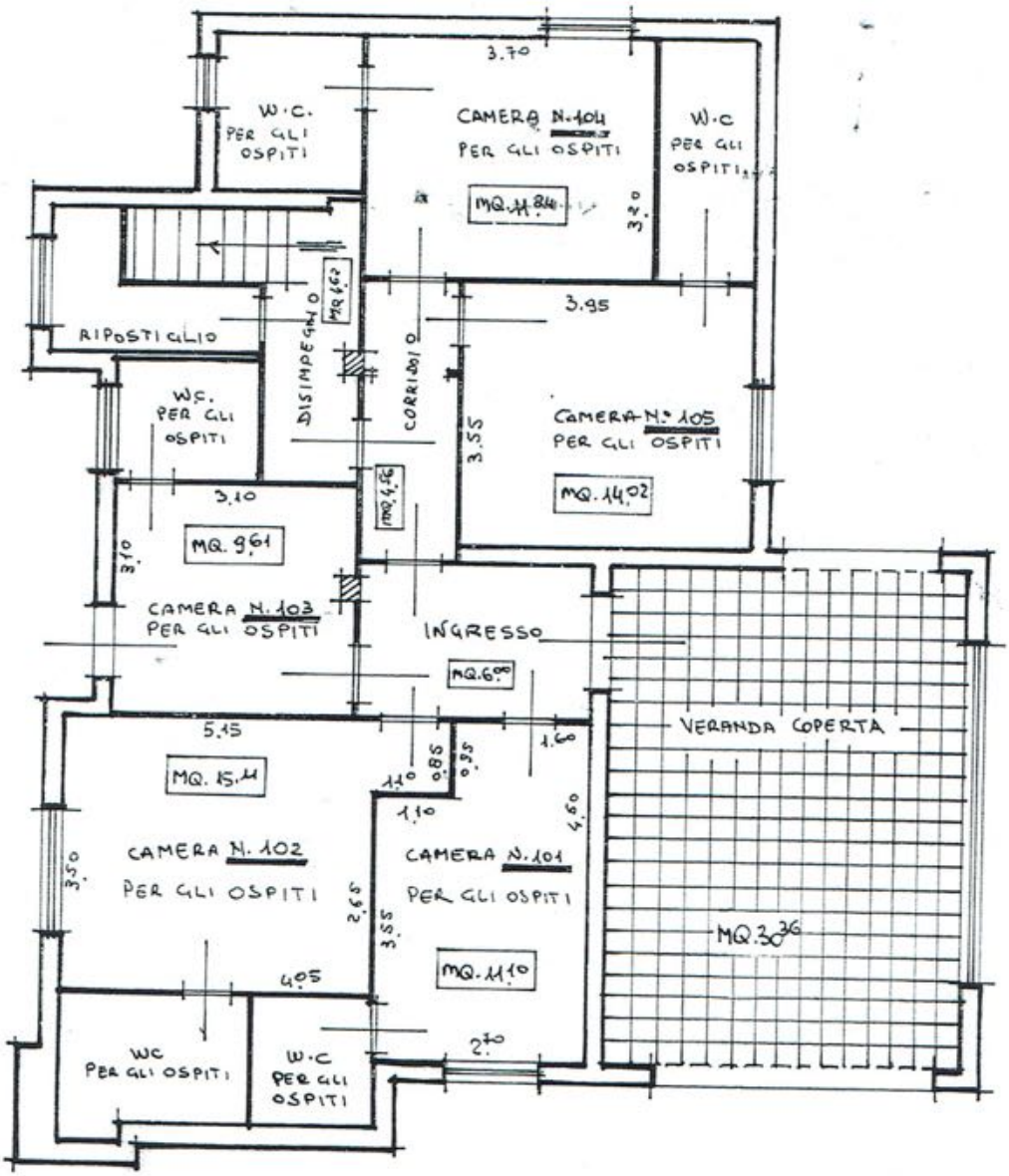PIANTA A PIANO TERRA DEL B.&B. SCALA 1:100